

# the ugly house.

für harmonium

## Erläuterungen

Jedes Stück soll wie ein langsam sich ständig fließend wandelnder Prozess klingen. Aufeinander folgende Töne und Akkorde sollen ineinander übergehen. Alles soll in extremstem legatissimo gespielt werden (wie ein Klavier mit ständig gehaltenem Pedal).

Die Tasten sollen so langsam wie möglich niedergedrückt und ebenso langsam ausgelassen werden,

um einerseits so wenige Akzente wie möglich und andererseits minimale Intonationsschwankungen zu erzeugen.

Die rhythmische Struktur kann ganz frei und elastisch interpretiert werden, allerdings soll die Gesamtdauer des jeweiligen Stückes nicht wesentlich länger werden als notiert.

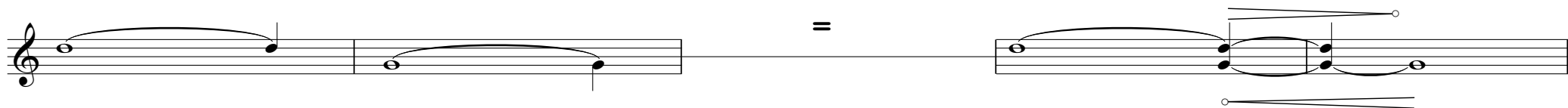

# the ugly house. I

harm  $\text{♩} = 50$   
**5/4**

8

15

23

32

41

50

60

68

# the ugly house. II

♩=50

5/4

8

15

22

29

36

40

47

54

60

67

74

81

87

93

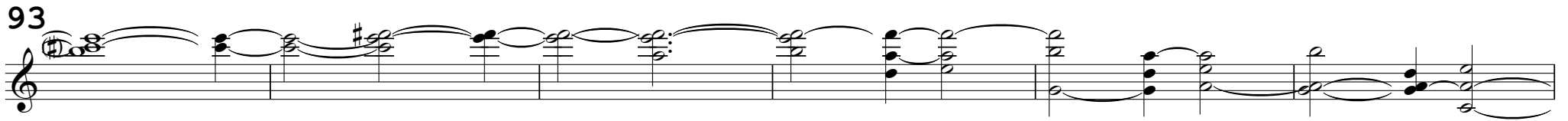

99

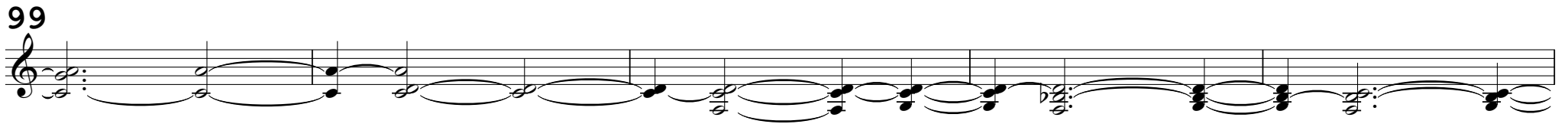

104

110

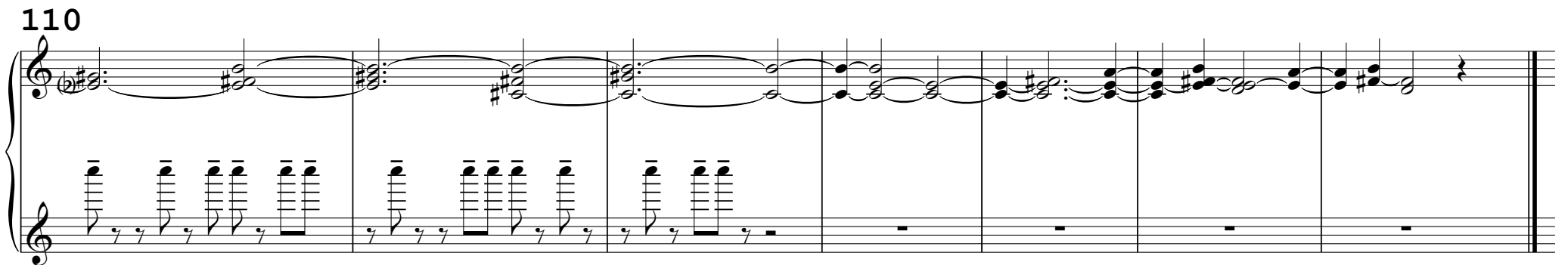

# the ugly house. III

♩=50

5/4

7

13

18

24

32

42

49

# the ugly house. IV

$\text{♩} = 50$  5/4

42

53

64

74

84

93

101

108

114

# the ugly house. V

♩ = 50

5/4

13

24

36

48

13

60

71

83

92
